KISS AND MAKE UP.

The couples are married in quick time by the Magistrate. The kissing scene following is one of the funniest ever reproduced in Life Moving Pictures

NO RACE SUICIDE.

The last tableau is one which surely pleases President Roosevelt. It shows the couples a few years after their marriage. Thus ends the funniest Film ever made.

Length, 700 Feet. **Price, $77.00**

Copyrighted by S. Lubin.

COPYRIGHT 1905

FUN ON THE FARM

ONE OF THE MOST BEAUTIFUL FILMS, WELL DESIGNED, CLEVER & LAUGHABLE.

S. LUBIN

LARGEST MANUFACTURER OF

LIFE MOTION PICTURE MACHINES
FILMS, SLIDES & STEREOPTICONS

21 S. 8th Street, Philadelphia, Pa., U. S. A.

The illustrations below show how to prepare and join films when it is desired to run them on reels, or to join them when the ends become separated.

Fig. 1.

BLANK FILMS

For connecting two or more pictures and as starters

7 CENTS PER FOOT

Fig. 3.

Figs. 1, 2, 3 show how to prepare films when necessary to repair, or to join 2 or more films.

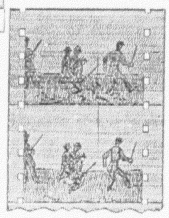

Fig. 2.

Film Repairer, Made of Solid Brass, Nickeled. Price, One Dollar.

Film Cement. Price, 15c per Bottle. By Mail, 25c.

DIRECTIONS.

Cut the Film about ¼ inch from LOWER line of one of the pictures, see Fig. 1. Cut the other end of Film to the extreme TOP line of the picture. The ¼ inch on the end is necessary to make the lap. Moisten with the tongue the end on which the ¼ inch has been left, and scrape off the Emulsion to the line of the adjoining picture, with a pocket knife, see Fig. 1. The white space on Fig. 1, which should be about ¼ inch long and is part of another picture, shows where the Emulsion has been scraped off. This is where the Cement should be placed. Be sure to spread the Cement in equal proportion on the Film. (The dull side of the Film is the Emulsion side.) Lay Fig. 1 on half of the Film Mender, Fig. 3, and apply the Cement. Then lay Fig. 2 on the opposite side of the Mender, and press the finger tightly through the centre directly over the joint, for a moment, and the Cement will dry in a few seconds. If properly cemented, the joint will be equally as strong as before the Film was cut.

FUN ON THE FARM.

Copyright 1905, by S. Lubin.

Length, 525 feet. Price, $57.75.

On one of the largest farms, the farmers are seen at their work which they seemingly enjoy. They are seen plowing, sowing and harrowing. Altogether this is one of the finest pictures ever made.

Coming home from their work, the farmers find the dairy maids at the wash tub. One of the farmers tries to kiss a pretty maiden. There seems to be no objection on her part and the fun begins.

The farmers are stacking corn of immense size. This is a beautiful scene full of interest and fine in photography.

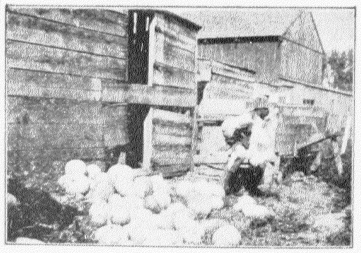

While the farmers are in the field, a darkey visits the chicken coop. Seeing some pumpkins, he also takes a few of these and quickly escapes.

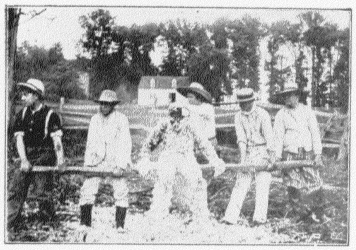

The farmers pursue the fleeing chicken thief. After one of the best chases ever seen, they catch him, tar and feather him and carry him riding on a rail down to the water where he gets a good ducking.

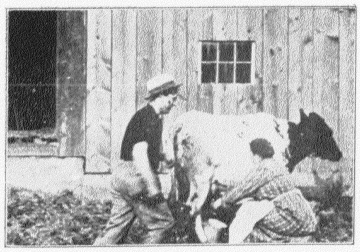

The dairy maids are seen milking the cows. One of the farmers tries to kiss the prettiest of the maidens but is punished to the greatest delight of the audience.

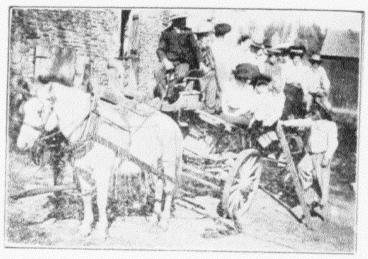

After the work is over, boys and girls go for a straw ride to a husking bee. They have lots of fun. It is hard to say which scene is the prettiest as they are all exceptionally good.

Having arrived at their destination, they sing, play games and enjoy all kinds of merrymaking. One of the farmers tries to kiss the dairy maid but she laughingly runs away.

Husking bee. While husking corn, one of the men finds the red ear, which gives him the privilege of kissing the girls. He tries to kiss the dairy maid but she again runs away.

The last scene shows the farmer sitting by his sweetheart. In his hand he holds the red ear which he shows her, asking for the kiss due him. First she acts somewhat shy but she soon seems to enjoy the kissing game and one of the liveliest kissing scenes ends this most beautiful picture.

Copyright 1905, by S. Lubin.

Don't Carry Your Films Loose in Your Hand or in Your Trunk. Use

Lubin's Fire Proof Film Box

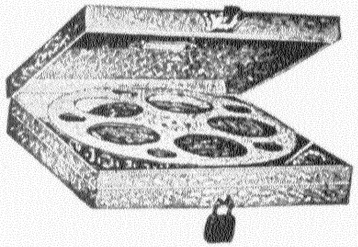

Made of strong Russian-Iron, black enameled, has carrying handle and an adjustment for lock and key

Box No. 1 holds one ten inch reel . .	$1.00 each.
Box No. 2 holds two ten inch reels . .	$1.50 each.

EACH REEL HOLDS ABOUT 1000 FEET OF FILM.

Made Only and for Sale by S. Lubin, 21 S. 8th St., Philadelphia, Pa.

LUBIN'S FILMS

COPYRIGHT

IMPORTANT NOTICE

MANY of our Films are copied by other manufacturers. Those copies are called "Dupes." A copy is never as good as the original. In most cases it is very poor. A "Dupe" has lost all the delicate photographic tone of the original. The finest shades are missing, the whites and blacks are intensified, producing a blotchy effect.

In accordance with our general policy

WE SELL

HIGH GRADE GOODS EXCLUSIVELY

S. LUBIN

LARGEST MANUFACTURER OF

LIFE MOTION PICTURE MACHINES
FILMS, SLIDES & STEREOPTICONS

21 S. 8th Street, Philadelphia, Pa., U. S. A.

II 3000—1-06